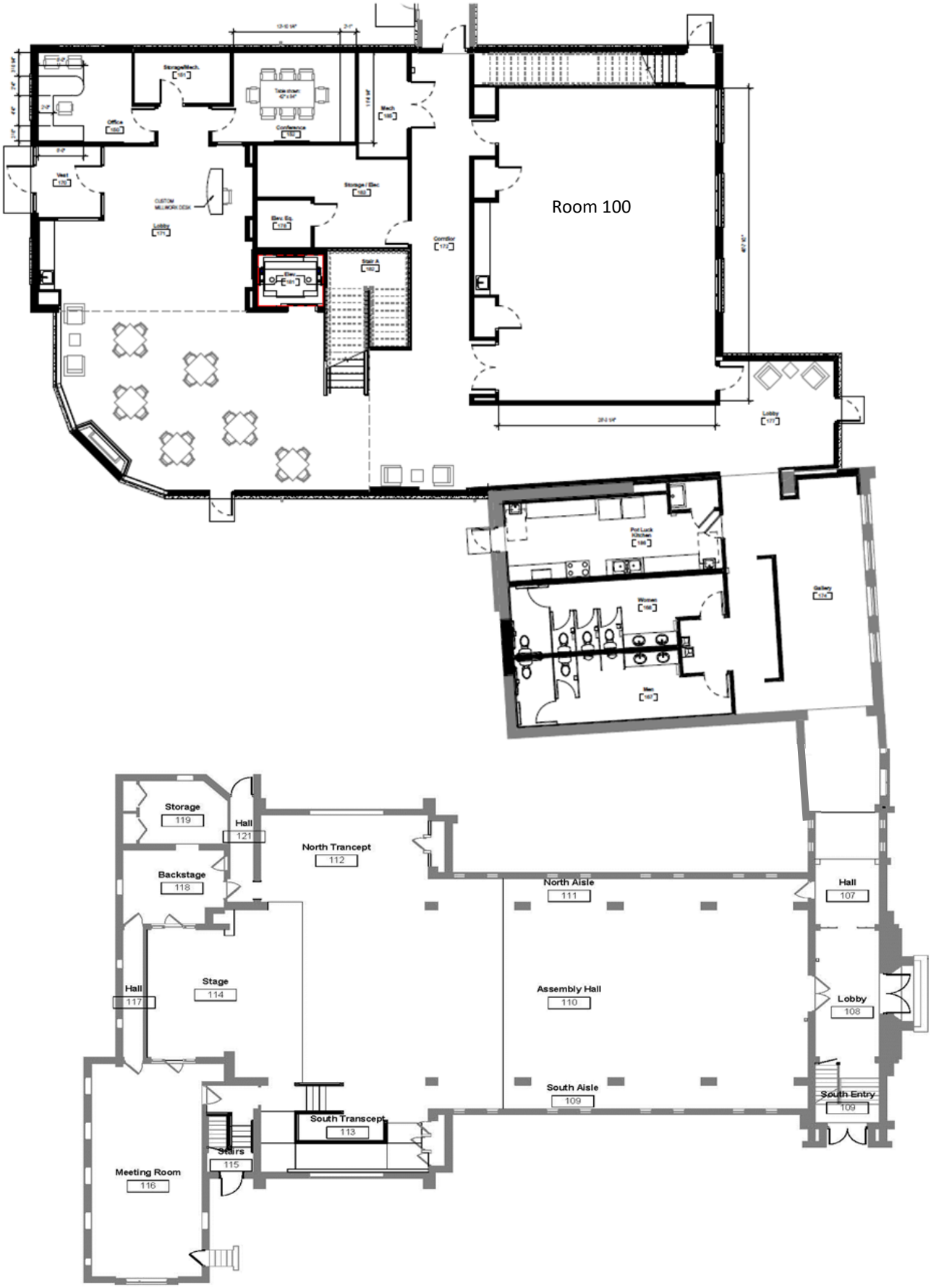
Room 100
Storage
119
Hall
121
North Trancept
112
Backstage
118
North Aisle
111
Hall
107
Hall
117
Stage
114
Assembly Hall
110
Lobby
108
South Aisle
109
South Entry
109
South Transcept
113
Stairs
115
Meeting Room
116

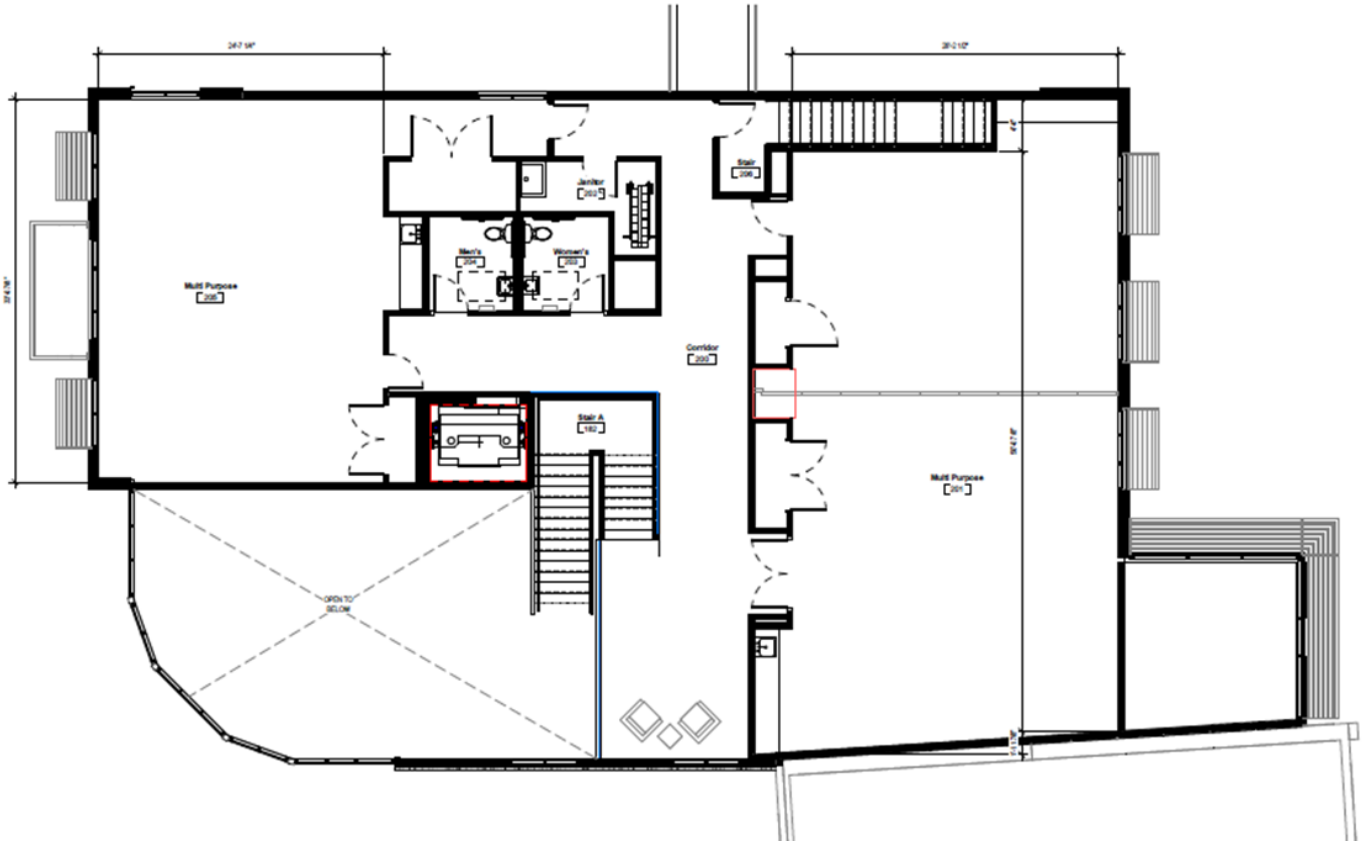
Multi Purpose
Janitor
Men's
Women's
Stair
Corridor
Stair A
Multi Purpose
OPEN TO BELOW